

PROJET

Levé Topographique de la Parcelle de terrain devant servir les besoins de l'Agence Auxiliaire de la BCEAO à Mopti

BCEAO DEM-KO TOPO

Banque Centrale des Etats de l'Afrique de l'Ouest
Direction Générale de l'Administration et du Patrimoine
Boulevard Bourbouou, rue 623
Porte 121 Bamako Mali
Tel: 76 15 98 80 / 66 71 98 22

| Indice | Date | Jullet |
|-------------|--------------|--------|
| Dessiné par | M. T. TRAORE | |
| Echelle | 1/500 | |

Levé et Dessiné par
DEM-KO TOPO

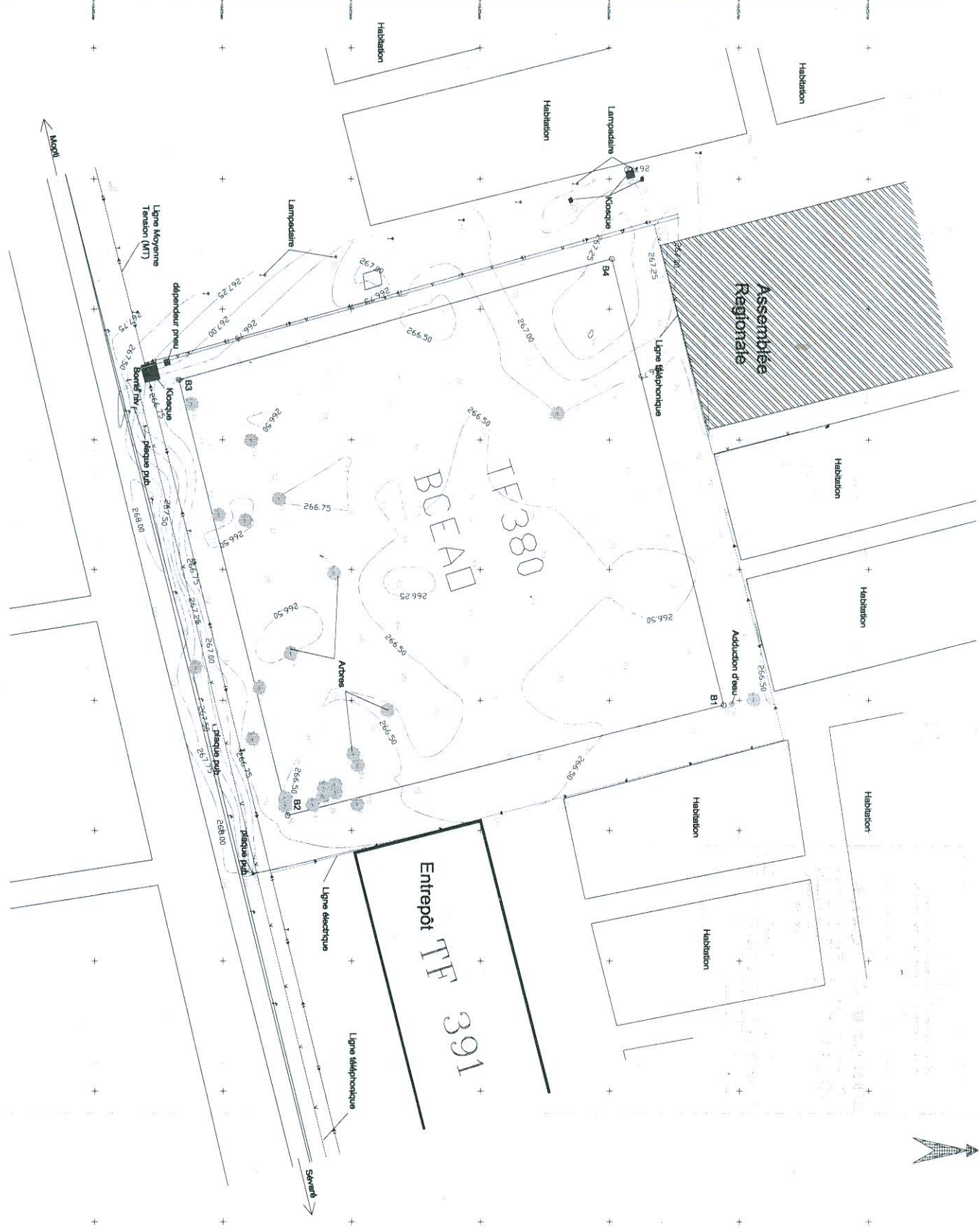

Légende

| | | |
|----------------------------|--------------------------|-------------------------------------|
| Road National | Habitation | <input type="checkbox"/> |
| Born Niveau | Assemblée Régionale | <input checked="" type="checkbox"/> |
| Sonne délimitation | Koaque | <input checked="" type="checkbox"/> |
| limites du TF391 | disque pub. | <input checked="" type="checkbox"/> |
| Ligne moyenne tension (MT) | dependeur pneu | <input checked="" type="checkbox"/> |
| Ligne Electrique | Arbres | <input checked="" type="checkbox"/> |
| Ligne téléphonique | Courbe de Niveau | <input checked="" type="checkbox"/> |
| Adduction d'eau | Coordon Courbe de Niveau | <input checked="" type="checkbox"/> |
| Lampadaire | | <input type="checkbox"/> |

HABITATION

HABITATION

HABITATI

VOIE DE 20M

B4

B1

HABITATI

VOIE DE 15M

NIVELEMENT COMPLEMENTAIRE PAR

TF 380
BCEAO

| | | | | | | | | | |
|------|-------|-------|-------|-------|-------|-------|-------|-------|-------|
| B3 | TN-1 | TN-2 | TN-3 | TN-4 | TN-5 | TN-6 | TN-7 | TN-8 | B2 |
| -1.6 | -1.70 | -1.65 | -1.68 | -1.65 | -1.62 | -1.64 | -1.53 | -1.55 | -1.66 |

CP3

Semelle S 02

| Pos. | Armature | Forme |
|------|--------------|---|
| ① | 14HA 10 l=70 | 70 |
| ② | 7HA 6 l=68 |  |
| ③ | 4HA 12 l=4.3 | 4.3 4 |

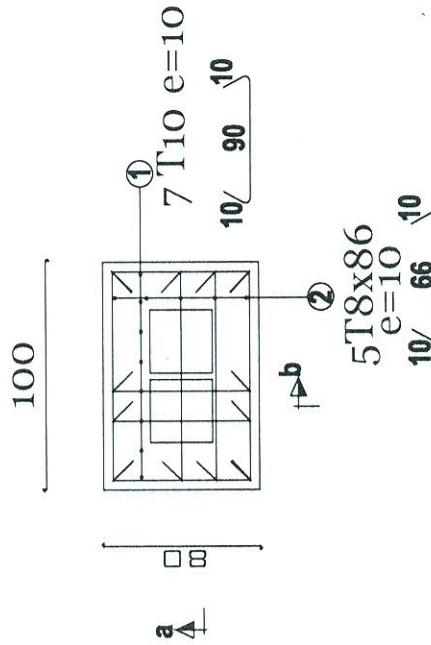

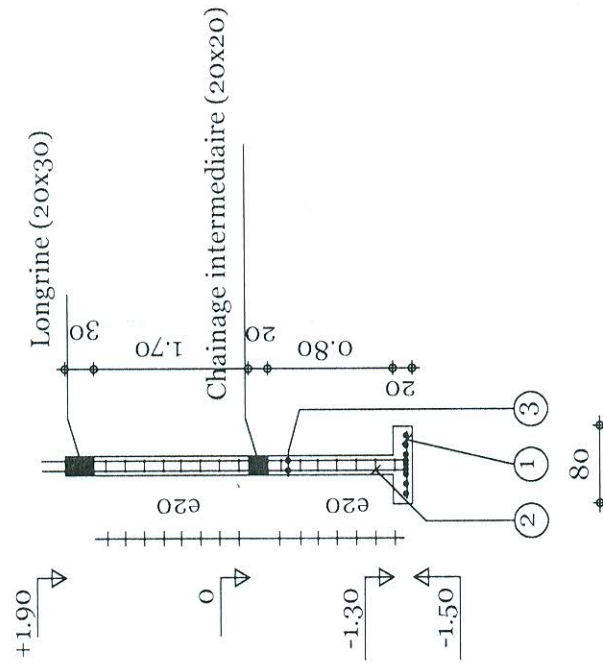

COUPE aa

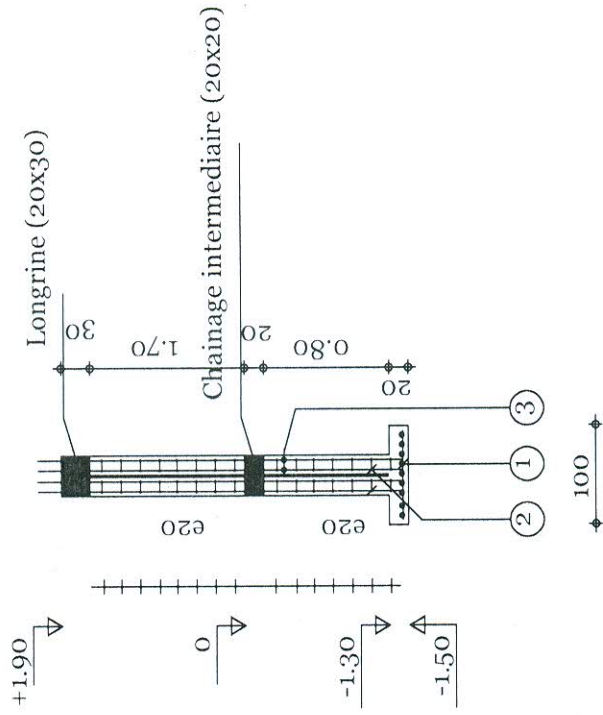

COUPE bb



Semelle S 01

| Pos. | Armature | Forme |
|------|--------------|---|
| ① | 14HA 10 l=70 | 70 |
| ② | 7HA 6 l=68 |  |
| ③ | 4HA 12 l=4.3 |  |

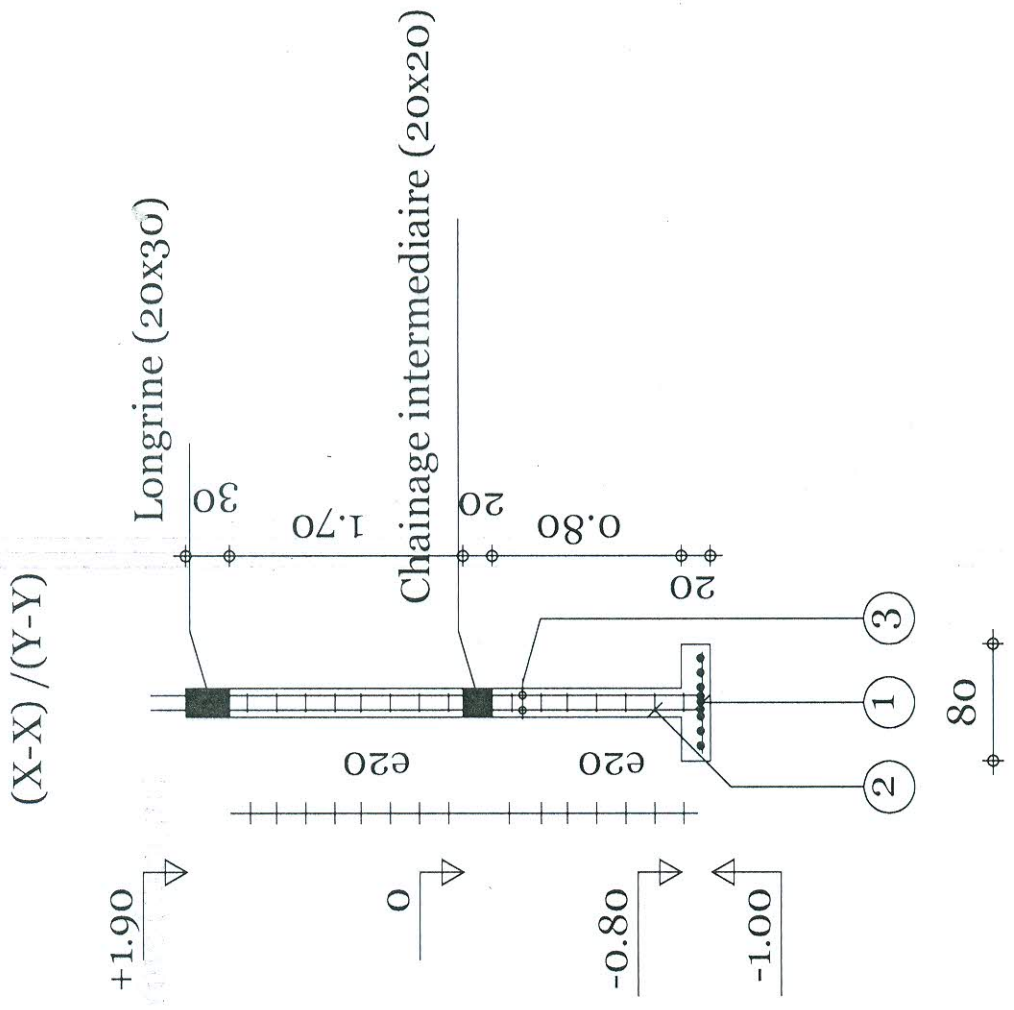
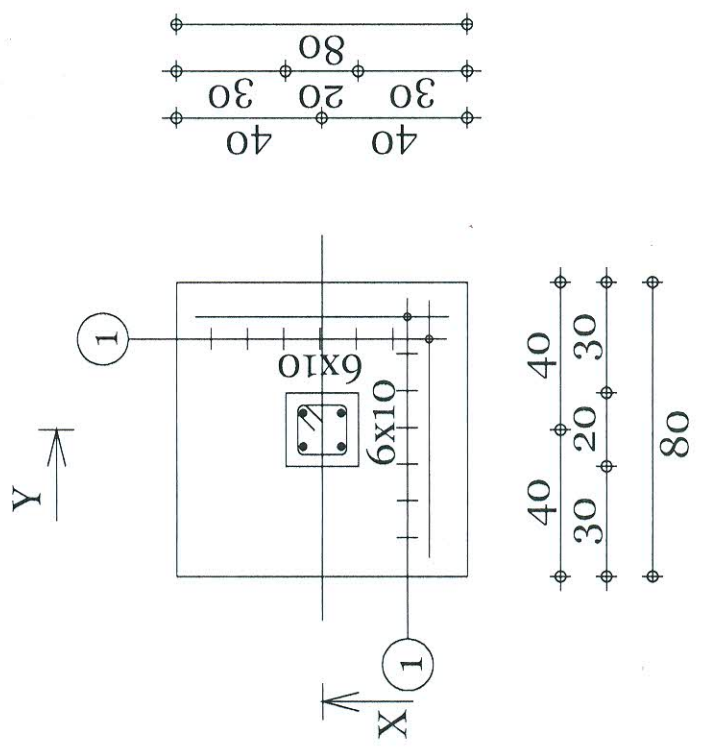

DETAIL A

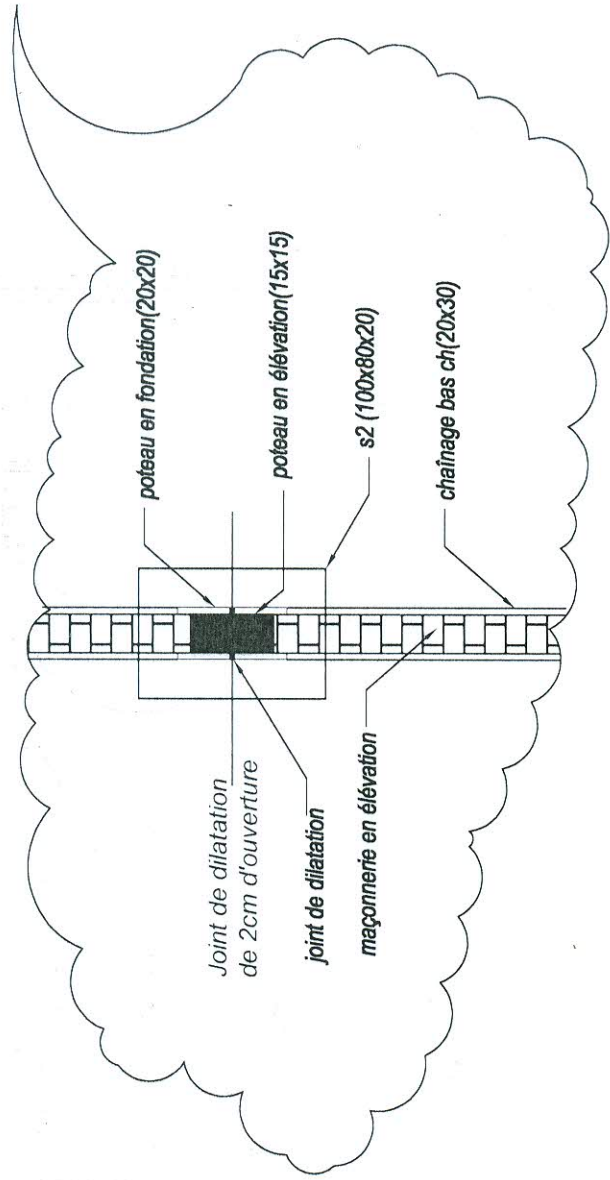

DETAIL B

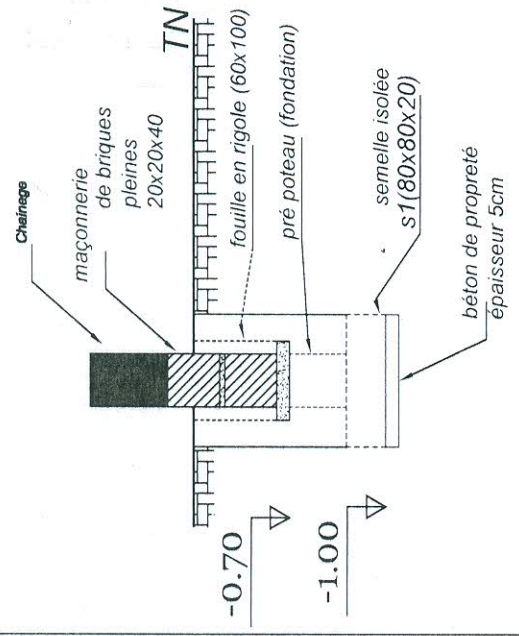
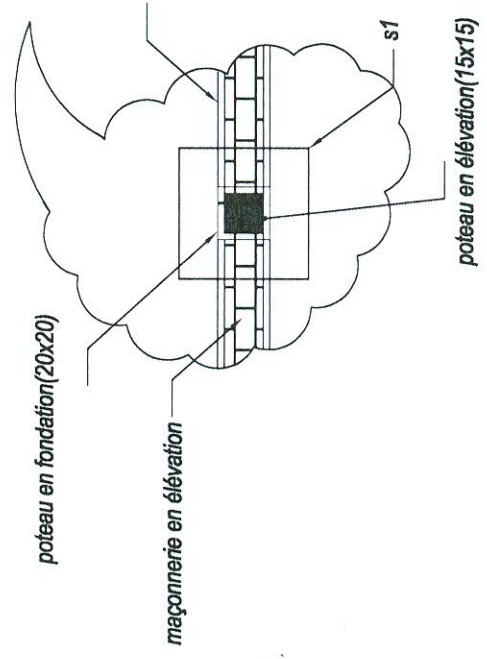

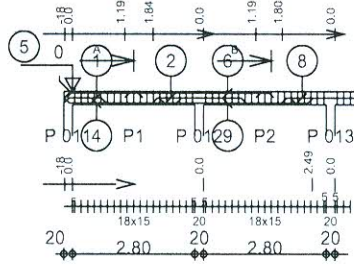
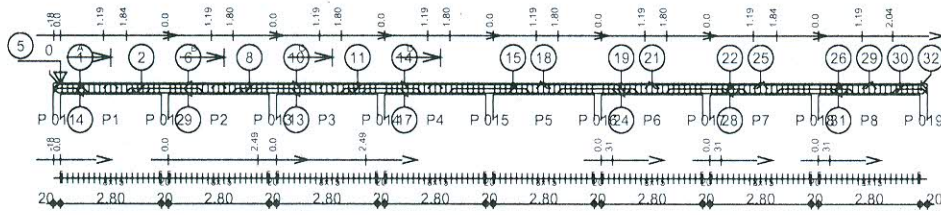

Zoom sur travée 1 et 2

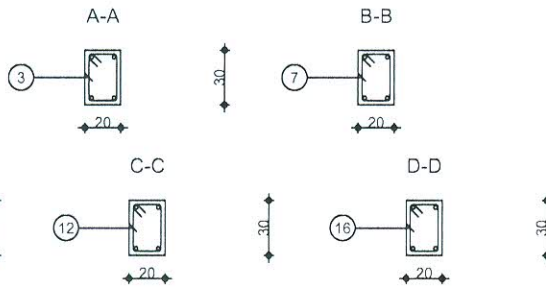

| Pos. | Armature | Code | Forme |
|------|----------|--------|-------|
| 1 | 2HA 12 | l=94 | 00 |
| 2 | 2HA 12 | l=2.12 | 00 |
| 3 | 19HA 6 | l=96 | 31 |
| 4 | 2HA 12 | l=2.67 | 00 |
| 5 | 2HA 10 | l=1.79 | 00 |
| 6 | 2HA 10 | l=3.41 | 00 |
| 7 | 19HA 6 | l=96 | 31 |
| 8 | 2HA 12 | l=2.21 | 00 |
| 9 | 2HA 12 | l=3.49 | 00 |
| 10 | 2HA 10 | l=3.41 | 00 |
| 11 | 2HA 12 | l=2.21 | 00 |
| 12 | 19HA 6 | l=96 | 31 |
| 13 | 2HA 12 | l=3.49 | 00 |
| 14 | 2HA 10 | l=3.41 | 00 |
| 15 | 2HA 12 | l=2.21 | 00 |
| 16 | 19HA 6 | l=96 | 31 |
| 17 | 2HA 12 | l=7.81 | 00 |
| 18 | 2HA 10 | l=3.41 | 00 |
| 19 | 2HA 12 | l=2.21 | 00 |
| 20 | 19HA 6 | l=96 | 31 |
| 21 | 2HA 10 | l=3.41 | 00 |
| 22 | 2HA 12 | l=2.21 | 00 |
| 23 | 19HA 6 | l=96 | 31 |
| 24 | 2HA 12 | l=3.49 | 00 |
| 25 | 2HA 10 | l=3.41 | 00 |
| 26 | 2HA 12 | l=2.12 | 00 |

| Pos. | Armature | Code | Forme |
|------|----------|--------|-------|
| 27 | 19HA 6 | l=96 | 31 |
| 28 | 2HA 12 | l=3.49 | 00 |
| 29 | 2HA 10 | l=3.41 | 00 |
| 30 | 2HA 12 | l=94 | 00 |
| 31 | 2HA 12 | l=2.67 | 00 |
| 32 | 2HA 10 | l=1.79 | 00 |
| 33 | 19HA 6 | l=96 | 31 |

| | | | | | | | |
|------------------------------|-------------------------------|------------------|-----|-------------------------------|---------------------------|------------------------------|-------------------------|
| Tenue au feu 0h | Fissuration peu préjudiciable | Tél. | Fax | Reprise de bétonnage : OUI | Béton : BETON20 = 1.45 m3 | Adier HA 400 = 112 kg | Enrobage supérieur 2 cm |
| Fondation | | Longrine (20x30) | | Surface du coffrage = 19.1 m2 | | Adier HA 400 = 32.3 kg | Enrobage inférieur 2 cm |
| Clôture BCEAO Sevaré - Mopti | | Section 20x30 | | Densité = 100 kg/m3 | | Enrobage latéral 2 cm | |
| | | | | Diamètre moyen = 8.6mm | | Echelle pour la vue 1/100 | |
| | | | | | | Echelle pour la section 1/20 | |

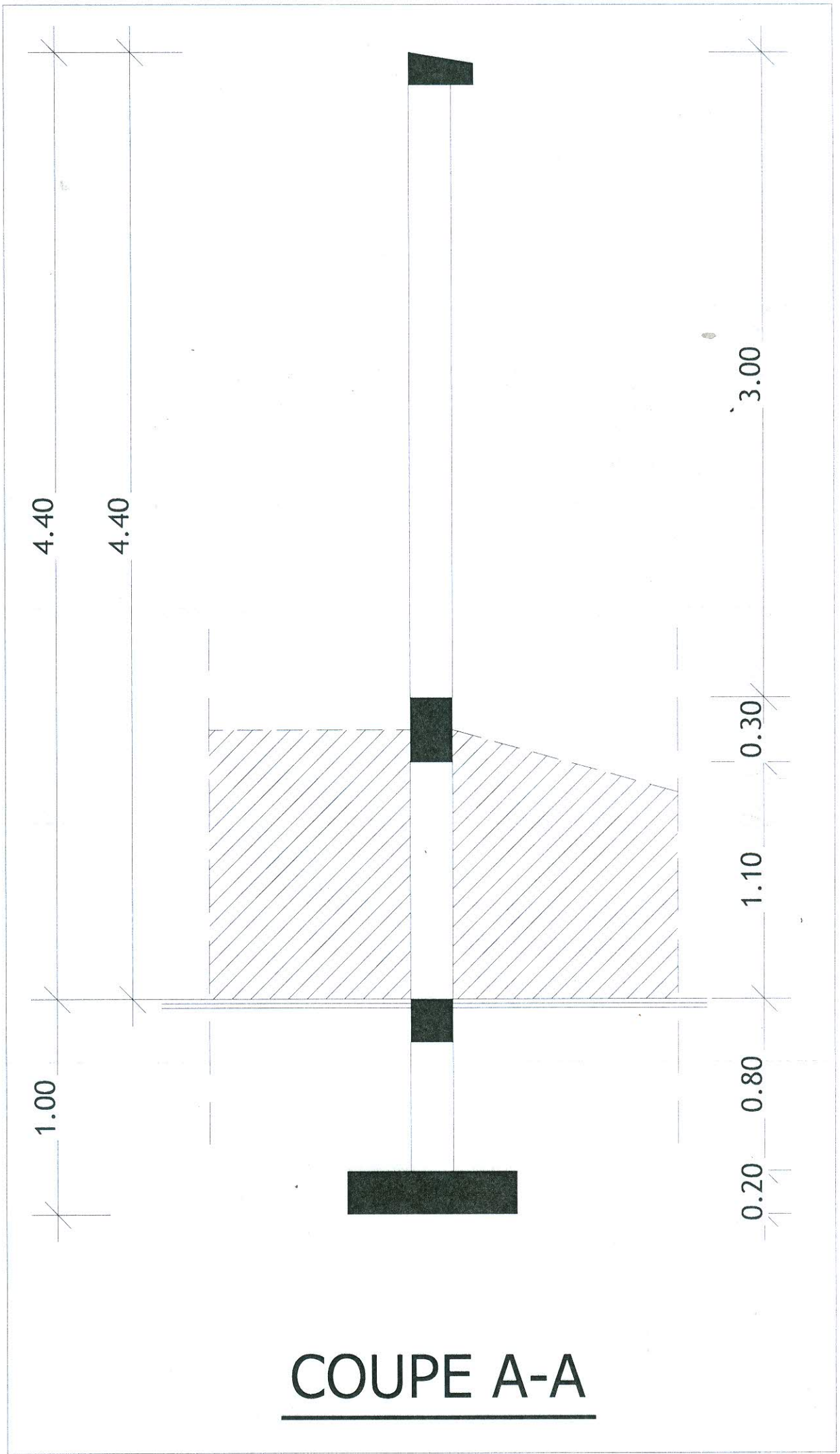

COUPE A-A

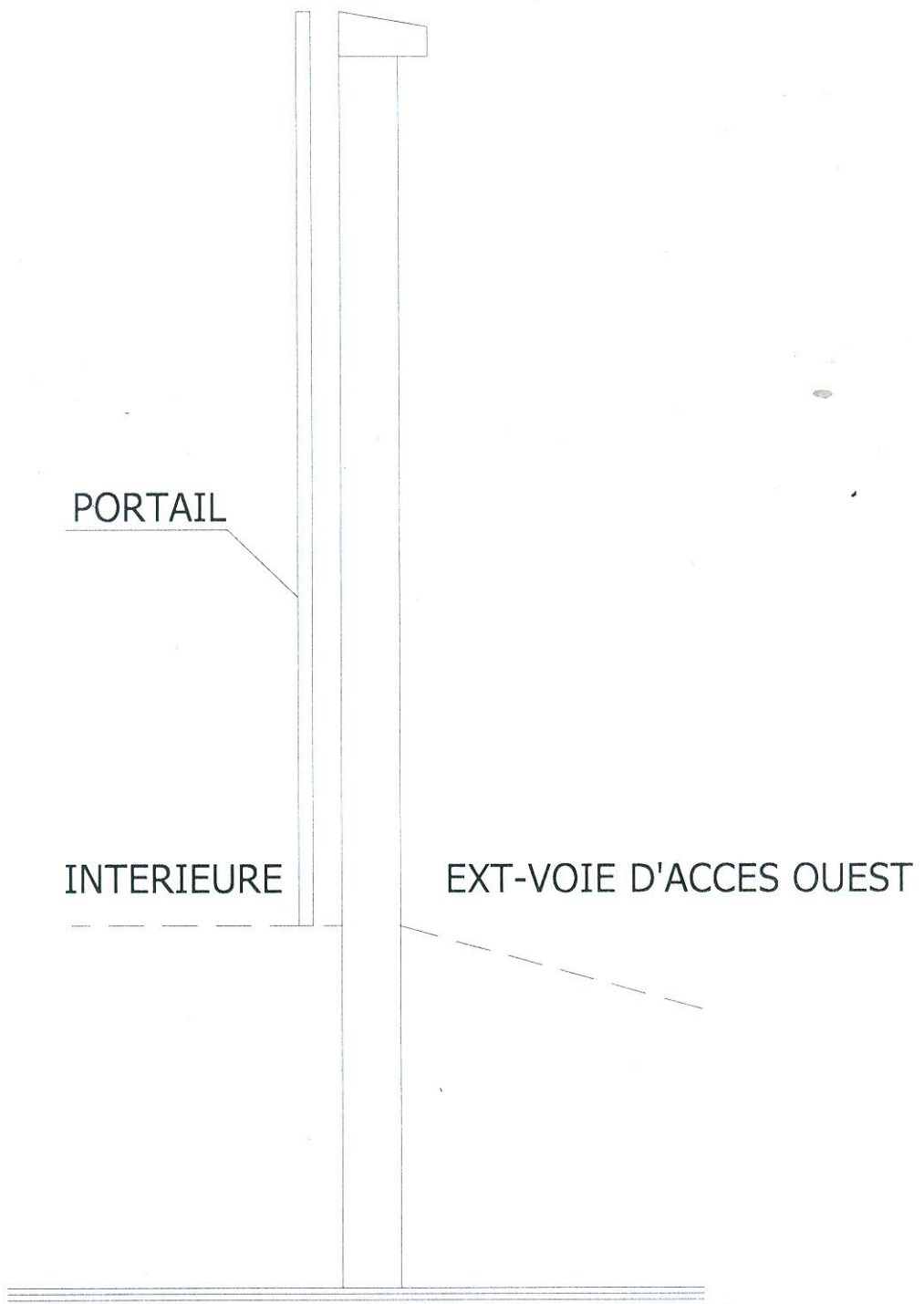

VUE DE PROFIL

DETAILS CLÔTURE CÔTE OUEST

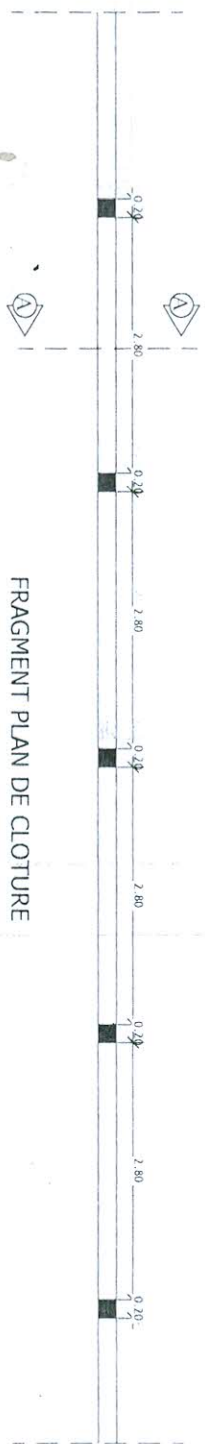

ELEVATION DE LA CLÔTURE

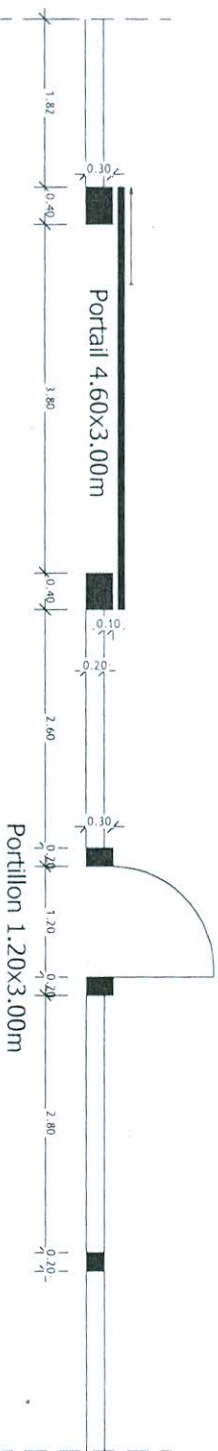
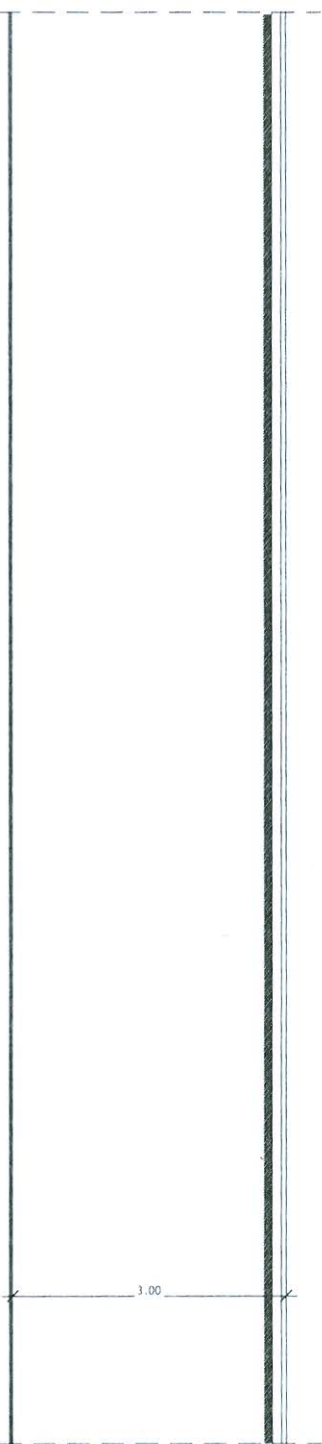

ELEVATION DE LA CLÔTURE AVEC PORTAIL ET PARTILLON

